

Heavy Duty Universal Flat Screen Wall Mount

 For more information please visit www.btechavmounts.com/BT9903

BT9903

BT9903

Heavy Duty Universal Flat Screen Wall Mount

The BT9903 is suitable for screens over 65" and is now capable of supporting weights of up to 200kg*

- Universal screen interface suitable for all screens
- Fits screens with VESA and non-VESA® mounting patterns up to H:1100mm (43.3") x V:730mm (28.7")
- Heavy duty 4mm steel capable of supporting the heaviest screens
- Low profile design mounts screen only 31mm (1.2") from the wall
- Compatible with B-Tech's System 2 collar and pole mounting system
- Suitable for concrete / brick or up to 32" stud walls
- Simple 'hook-on' installation with all mounting hardware included
- Available in a durable, black powder coat finish



**Weight limited to 130kg when mounted across two poles*



Mounts screen only 31mm (1.2") from wall

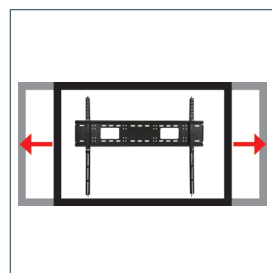

Post installation screen alignment



Adjustment screws allow screen to be levelled once mounted



Compatible with B-Tech's System 2 collar and pole mounting system

Heavy Duty Universal Flat Screen Wall Mount

For more information please visit www.btechavmounts.com/BT9903

BT9903

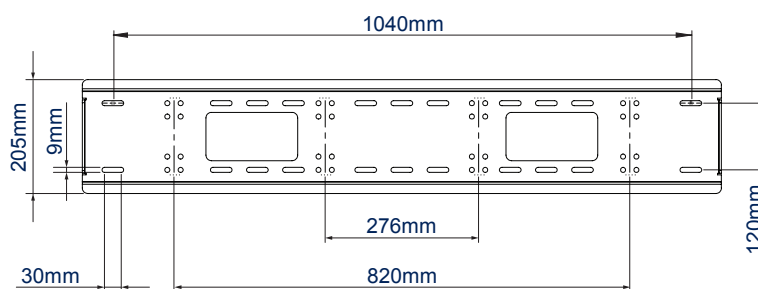
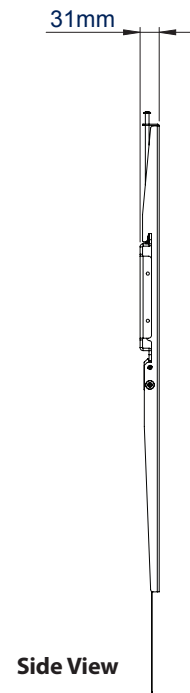
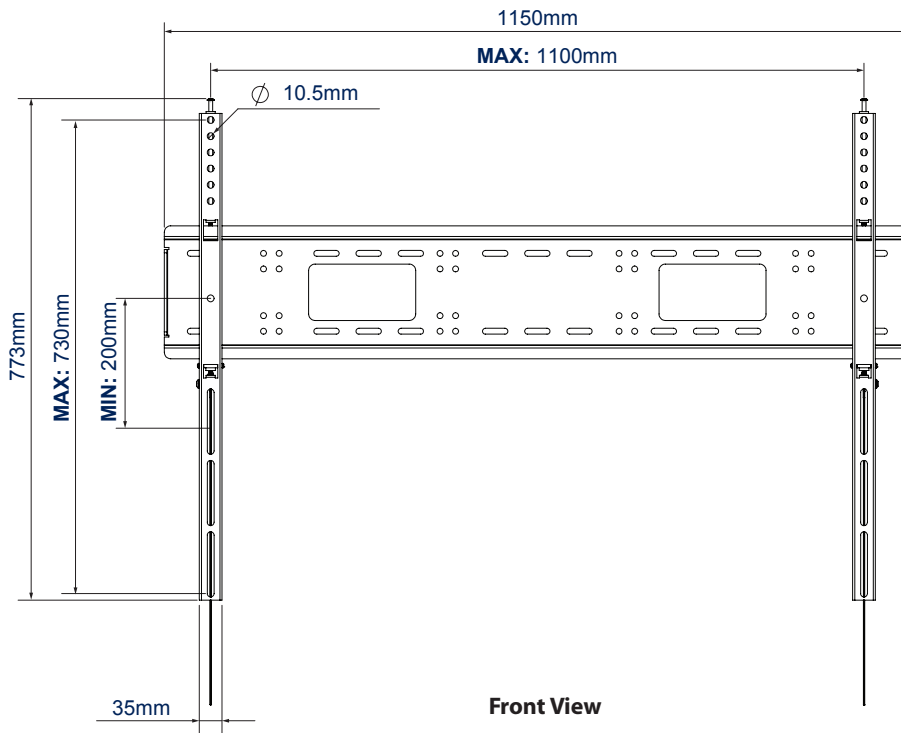

Colour:	Order Ref:	EAN Code:	Master Carton Qty:	Inner Carton Qty:	Master Carton Weight:	Master Carton Cube:
Black	BT9903/B	5019318759079	2	N/A	21.5kg (47lbs)	0.054cbm (1.910cuft)

**This information is intended as a guide only and reflects the current specification at the time of print.
B-Tech accepts no liability for the accuracy of the information contained in this document.**